



# BESTYACHTS

'we mean it'

Yacht Building  
Sales  
Charter  
Design  
Management



Price	Contact For Price
Broker	Best Yachts Co.
Builder	AvA Yachts
Model	Kando 110
Length	110'3" /33.6 m
Beam	25'8"/7.80m
Year	2024
Port	-



**BESTYACHTS**

'we mean it'

[bestyachts.net](http://bestyachts.net)

#### Istanbul Office

Adress: Aydıntepe Mah., Sahilyolu Blv.,  
Alize İş Merkezi, No: 191/76, 34947,  
Tuzla, İstanbul, TR  
Phone: +90 535 674 43 46  
E-Mail: [info@bestyachts.net](mailto:info@bestyachts.net)

#### Shipyard

Adress: Pina Marin Shipyard, Antalya  
Free Trade Zone, Liman Sb. Mah., 3. Sok.,  
No: 3/1, 07130, Konyaaltı, Antalya, TR  
Phone: +90 242 259 21 22  
E-Mail: [shipyard@bestyachts.net](mailto:shipyard@bestyachts.net)

#### Sales & Charter Office

Adress: Teos Marina, Sığacık Mah.,  
Akkum Cad., No: 4/2C-D, 35460,  
Seferihisar, İzmir, TR  
Phone: +90 542 137 77 24  
E-Mail: [t.karal@bestyachts.net](mailto:t.karal@bestyachts.net)

## KANDO 110

M/Y Kando – Kando110 Series Explorer Yacht is a superyacht built by AvA Yachts at their shipyard in the Antalya FreeZone. Constructed with a high-grade steel hull and aluminum superstructure, Kando is characterised by class-beating volume of 320GT and a range of 6400 nautical miles.

M/Y Kando has been designed, styled, and engineered by AvA Yachts' in-house team. Featuring four decks with an accommodation layout offering five double guest cabins including a full beam, 27 sqm Owner's Master suite cabin with full-height windows located at the fore main deck.



Name	Kando
Model	110
Builder	AvA Yachts
Type	Motor Yacht
Year Built	2024
Gross Tonnage	340 GT
Material	Steel Hull, Aluminium Superstructure
Engines	2 x Volvo Penta D16-MH 650hp
Length	110'3" /33.6 m
Beam	25'8"/7.80m
Max Drafft	7'11" / 2.4 m
Speed	14/10 knots (approx)
Accommodation	10guests
Cabins	7
Crew	5
Flag	-
Location	-

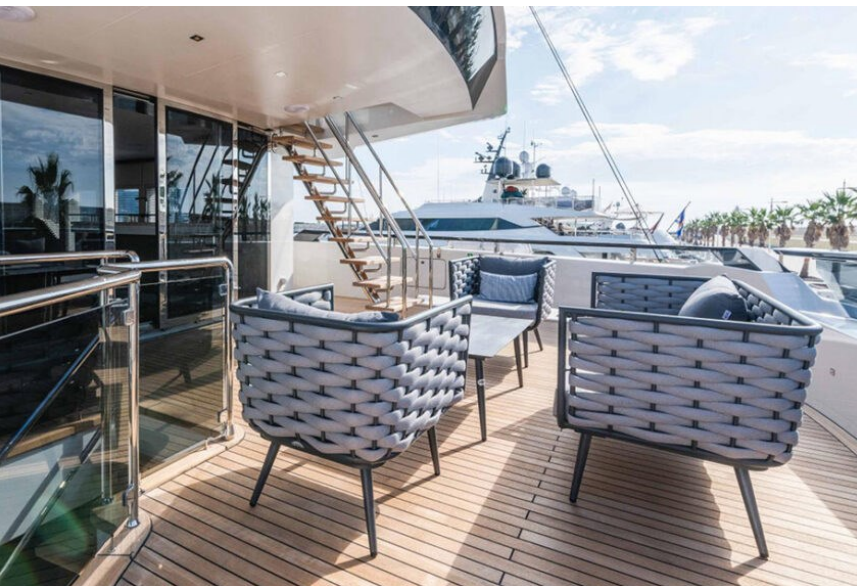

The main deck and upper deck lounges are both a generous 48 sqm with the upper deck lounge boasting a full beam layout with full height window glass, truly bringing the outside in. Both lounges are provided with curved, polished stainless steel framed automatic sliding doors.



### Istanbul Office

Adress: Aydıntepe Mah., Sahilyolu Blv.,  
Alize İş Merkezi, No: 191/76, 34947,  
Tuzla, İstanbul, TR  
Phone: +90 535 674 43 46  
E-Mail: info@bestyachts.net

### Shipyard

Adress: Pina Marin Shipyard, Antalya  
Free Trade Zone, Liman Sb. Mah., 3. Sok.,  
No: 3/1, 07130, Konyaaltı, Antalya, TR  
Phone: +90 242 259 21 22  
E-Mail: shipyard@bestyachts.net

### Sales & Charter Office

Adress: Teos Marina, Sığacık Mah.,  
Akkum Cad., No: 4/2C-D, 35460,  
Seferihisar, İzmir, TR  
Phone: +90 542 137 77 24  
E-Mail: t.karal@bestyachts.net

[bestyachts.net](http://bestyachts.net)



Kando's owner will have no problem finding and maintaining a good crew. The Captain's cabin is generously proportioned positioned behind the wheelhouse and a crew area aft of the engine room offers accommodation, bathroom and toilet facilities, a crew galley and mess well above what would typically be expected.



There is nothing to say about the interior styling other than "impressive". High-gloss finished American Walnut in combination with high-gloss finished Wenge and dark leather furniture is used in the interior decoration as well as satin wenge flooring mixed with carpet and off-white upholstery. The creation is a harmonious interior with a soft-contrast ambiance, free from excessive décor elements and meticulously planned according to effect and functionality.

#### Istanbul Office

Adress: Aydıntepe Mah., Sahilyolu Blv.,  
Alize İş Merkezi, No: 191/76, 34947,  
Tuzla, İstanbul, TR  
Phone: +90 535 674 43 46  
E-Mail: [info@bestyachts.net](mailto:info@bestyachts.net)

#### Shipyard

Adress: Pina Marin Shipyard, Antalya  
Free Trade Zone, Liman Sb. Mah., 3. Sok.,  
No: 3/1, 07130, Konyaaltı, Antalya, TR  
Phone: +90 242 259 21 22  
E-Mail: [shipyard@bestyachts.net](mailto:shipyard@bestyachts.net)

#### Sales & Charter Office

Adress: Teos Marina, Sığacık Mah.,  
Akkum Cad., No: 4/2C-D, 35460,  
Seferihisar, İzmir, TR  
Phone: +90 542 137 77 24  
E-Mail: [t.karal@bestyachts.net](mailto:t.karal@bestyachts.net)



Kando is offered with Volvo-Penta Commercial Marine Engines, full set of Furuno navigation electronics, Sleipner bow & stern thrusters and fin stabilizers, Kohler Marine Generators, and a wealth of other top grade equipment besides. Duplicated where necessary and with the ethos of simple, reliable, proven systems designed by Naval Architects who truly understand what a long-range ship actually needs.

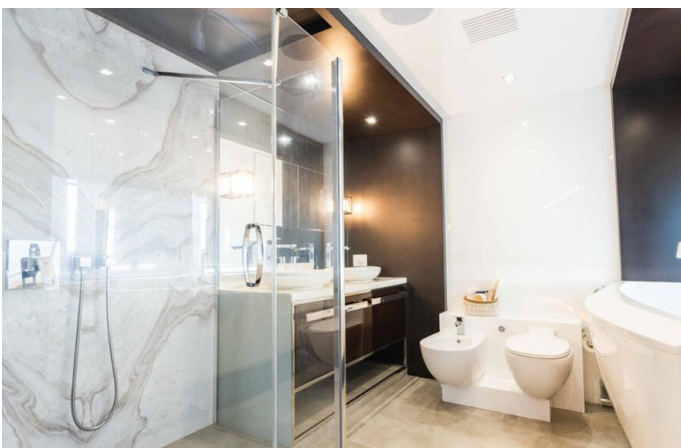
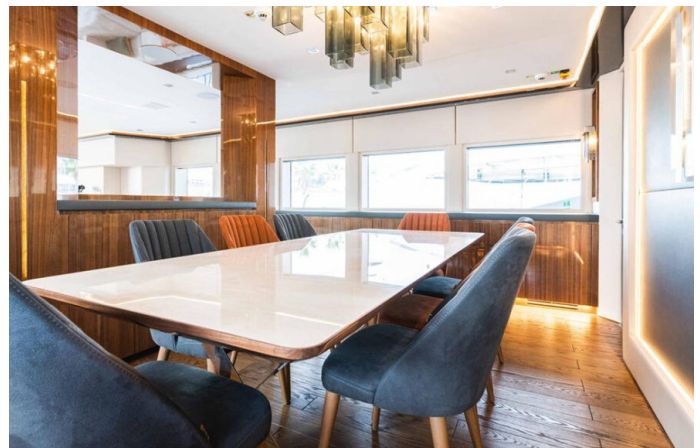
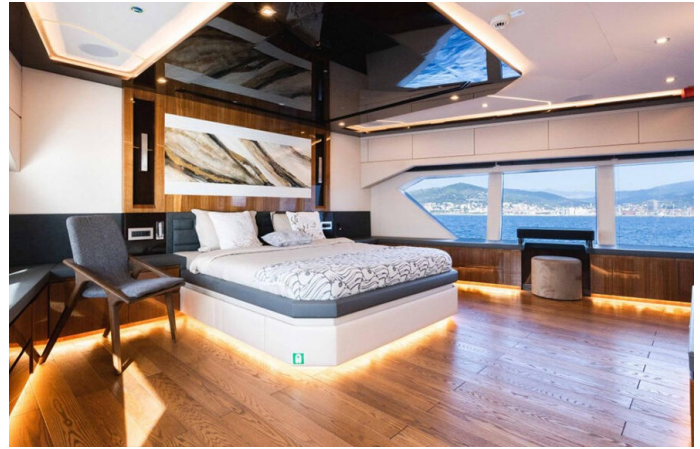

Her external areas are designed for outdoor relaxation and fun with plenty of deck areas on offer. Kando offers a jacuzzi on her enormous partially-covered flybridge and wide exterior seating / sunbathing areas throughout all decks.



# BESTYACHTS

'we mean it'

Yacht Building  
Sales  
Charter  
Design  
Management

## **Istanbul Office**

Adress: Aydıntepe Mah., Sahilyolu Blv.,  
Alize İş Merkezi, No: 191/76, 34947,  
Tuzla, İstanbul, TR

**Phone:** +90 535 674 43 46

**E-Mail:** info@bestyachts.net

## **Shipyard**

Adress: Pina Marin Shipyard, Antalya Free  
Trade Zone, Liman Sb. Mah., 3. Sok.,  
No: 3/1, 07130, Konyaaltı, Antalya, TR

**Phone:** +90 242 259 21 22

**E-Mail:** shipyard@bestyachts.net

## **Sales & Charter Office**

Adress: Teos Marina, Sığacık Mah., Akkum  
Cad., No: 4/2C-D, 35460, Seferihisar, İzmir, TR

**Phone:** +90 232 743 43 00

+90 542 137 77 24

**E-Mail:** sales@bestyachts.net

t.karal@bestyachts.net

**bestyachts.net**